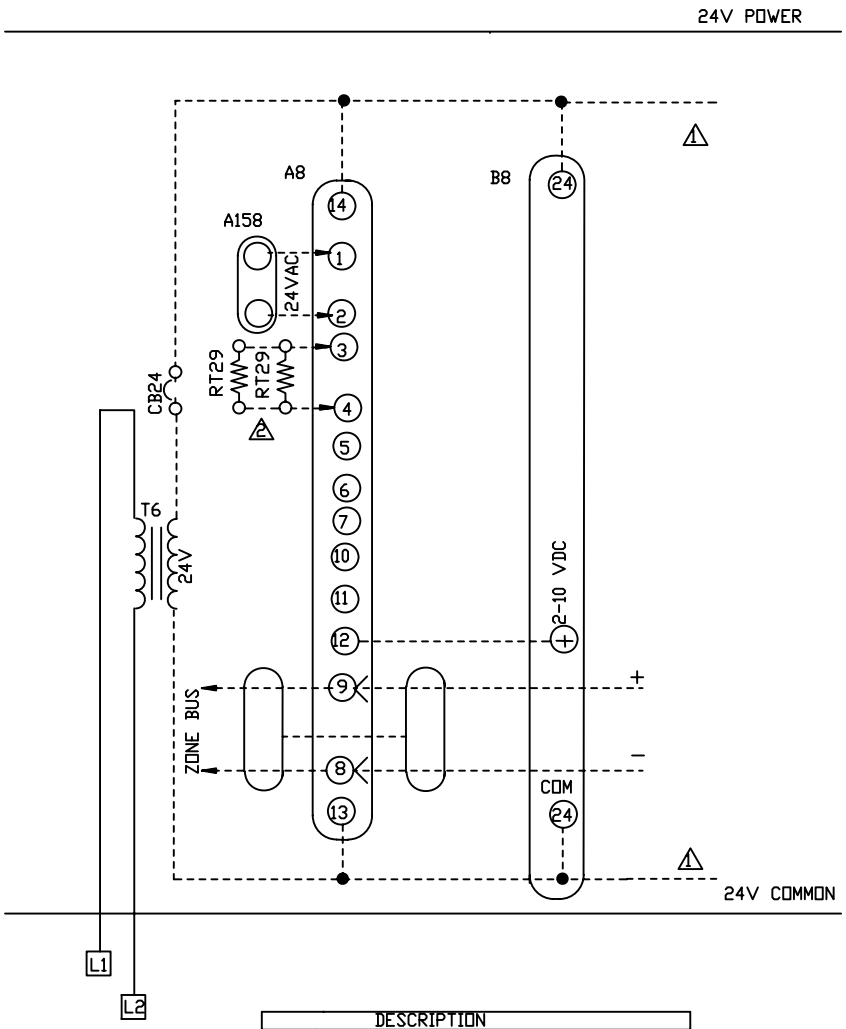

DESCRIPTION	
KEY	COMPONENT
A8	THERMOSTAT-ELECTRONIC, ZONE
A158	CONTROL-OCCUPANCY,OPT
B8	MOTOR-DAMPER
CB24	CIRCUIT BREAKER-TRANS T6
RT29	SENSOR-AVERAGING, 11K OHM
T6	TRANSFORMER-ZONE

1. TO OTHER ZONE DAMPERS.POWER REQURED 6.5 VA PER ZONE.

2. OPTIONAL AVERAGING SENSOR. ONE TO FOUR MAY BE USED. (TWO ARE SHOWN)

3. A8-SELECT ONE OF FOUR VARIATIONS WITH OR WITHOUT DISPLAY
   1. TEMP ONLY
   2. TEMP AND RH
   3. TEMP AND CO2
   4. TEMP,RH AND CO2

←——→ DESIGNATES OPTIONAL COMPONENTS

- - - - - - - - - - CLASS II FIELD WIRING

WIRING DIAGRAM	7/06
ACCESSORIES	
CONTROL FOR BASIC ZONE DAMPER WITH COMFORT SENSOR ZONING	
CONTROL SECTION E5	
Supersedes Form No.	New Form No. 535,519W

© 2006 Litho U.S.A.